

School's Spring

# PICTURE DAY

is coming soon!

Class  
Picture

Smile!

SS Travel  
Mugs &  
Key Chains

Playing  
Cards

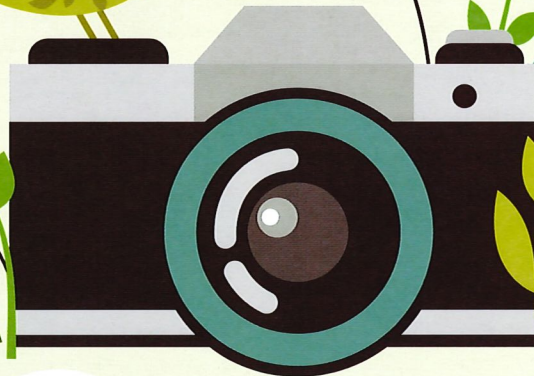

Image CD  
with copyright release



VISIT US ON THE WEB  
@ [WWW.SCHOOLPIX.COM](http://WWW.SCHOOLPIX.COM)



SCAN QR CODE  
WITH YOUR QR READER

01/2018



You will receive your order form on the day before picture day.

(CHECK YOUR SCHOOL CALENDAR FOR THE EXACT DATE)

PACKAGE #1	PACKAGE #2	PACKAGE #3
(2) 8 x 10s <b>\$50.00</b> (4) 5 x 7s (2) 6 x 8 Class Portraits	(1) 8 x 10 <b>\$40.00</b> (3) 5 x 7s (1) 6 x 8 Class Portrait	(1) 5 x 7 <b>\$30.00</b> (3) 4 x 6s (1) 6 x 8 Class Portrait
PACKAGE #4	PACKAGE #5	CLASS PORTRAIT
(1) 8 x 10 <b>\$25.00</b> (1) 6 x 8 Class Portrait	(1) 5 x 7 <b>\$20.00</b> (1) 6 x 8 Class Portrait	6 x 8 Class Portrait <b>\$15.00</b>

Enhance Your Package With Custom Upgrades

(U1) <b>STUDENT IMAGE ON CD</b>	\$20.00	(U5) <b>16 - 1.75 X 2.5 PHOTOS</b>	\$12.00
(U2) <b>2 KEY CHAINS</b>	\$12.00	(U6) <b>1 - 5 X 7 PHOTO</b>	\$13.00
(U3) <b>PLAYING CARDS</b>	\$14.00	(U7) <b>1 - 8 X 10 PHOTO</b>	\$17.00
(U4) <b>3 X 5 MAGNETS</b>	\$15.00	(U8) <b>1 - SS TRAVEL MUG</b>	\$22.00

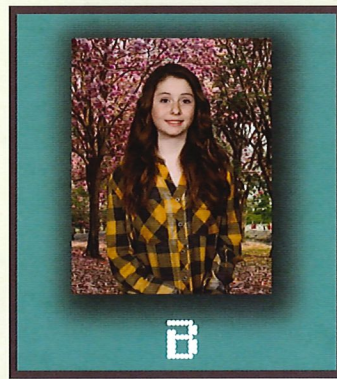

**SPRING PRO STUDIO BACKGROUND OPTIONS**

If no background is selected you will receive background A.

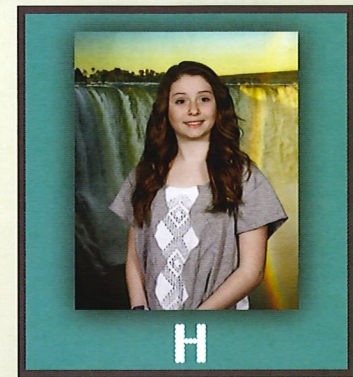

**STEP 1**

Please enter requested information in area below

Student's Last Name \_\_\_\_\_ First Name \_\_\_\_\_

School Name \_\_\_\_\_

Grade \_\_\_\_\_ Teacher \_\_\_\_\_ Homeroom # \_\_\_\_\_

E-mail \_\_\_\_\_

**STEP 2**Please fill in the circle  of all items that you wish to order. You may use pencil or pen. This ensures that we can fill your order properly.**Background Selection**

(Choose Only One Background)

**Hilly****A****Cherry Tree****B****Grey****C****Lighthouse****D****Galaxy****E****Stadium****F****Beach****G****WaterFall****H**If your child wears glasses please indicate your preference: Glasses ON  Glasses OFF **STEP 3**

Please fill in the circle indicating your package selection. You may choose more than 1 package.

**Package 1** \$50.00**Package 2** \$40.00**Package 3** \$30.00**Package 4** \$25.00**Package 5** \$20.00**Class Picture Only** **X \$15.00 = \$**  
# of Prints Ordered**STEP 4**

Please fill in the circle to add your individual portrait package upgrades.

**U1**

Student Image on CD



\$20.00

**U2**

(2) Key Chains



\$12.00

**U3**

Playing Cards



\$14.00

**U4**

(2) 3 x 5 magnets



\$15.00

**U5**

(16) 1.75 x 2.5 Photos



\$12.00

**U6**

(1) 5 x 7 Photo



\$13.00

**U7**

(1) 8 x 10 Photo



\$17.00

**U8**

(1) SS Travel M



\$22.00

**STEP 5**

Notes to Photographer:

**STEP 6**Please Total Your Order **Packages \$** \_\_\_\_\_**Package Upgrades \$** \_\_\_\_\_**Total Remittance Enclosed \$** \_\_\_\_\_I have paid by: Cash  Money Order  Check  I Need Change **PLEASE MAKE CHECKS PAYABLE TO: SCHOOL PICTURES, INC.**Payment by check is your express authorization that it may be converted into a one time Electronic Fund Transfer (EFT) from your account and all returned checks or EFT's may be re-presented electronically along with a separate EFT of demand draft for the maximum returned check fee allowed by state law. Inquiries 800-460-0124 or www.statecheckfees.c  
All prices include MD retail sales tax.

# School Picture Day is TOMORROW!

(Please choose from the following package selections)



PACKAGE #1	PACKAGE #2	PACKAGE #3
(2) 8 x 10s <b>\$50.00</b> (4) 5 x 7s (2) 6 x 8 Class Portraits	(1) 8 x 10 <b>\$40.00</b> (3) 5 x 7s (1) 6 x 8 Class Portrait	(1) 5 x 7 <b>\$30.00</b> (3) 4 x 6s (1) 6 x 8 Class Portrait
PACKAGE #4	PACKAGE #5	CLASS PORTRAIT ONLY
(1) 8 x 10 <b>\$25.00</b> (1) 6 x 8 Class Portrait	(1) 5 x 7 <b>\$20.00</b> (1) 6 x 8 Class Portrait	6 x 8 Class Portrait <b>\$15.00</b>

## Enhance Your Package With Custom Upgrades

(U1) STUDENT IMAGE ON CD	\$20.00	(U5) 16 - 1.75 x 2.5 PHOTOS	\$12.00
(U2) 2 KEY CHAINS	\$12.00	(U6) 1 - 5 X 7 PHOTO	\$13.00
(U3) PLAYING CARDS	\$14.00	(U7) 1 - 8 X 10 PHOTO	\$17.00
(U4) 2 - 3 x 5 MAGNETS	\$15.00	(U8) 1 - SS TRAVEL MUG	\$22.00